

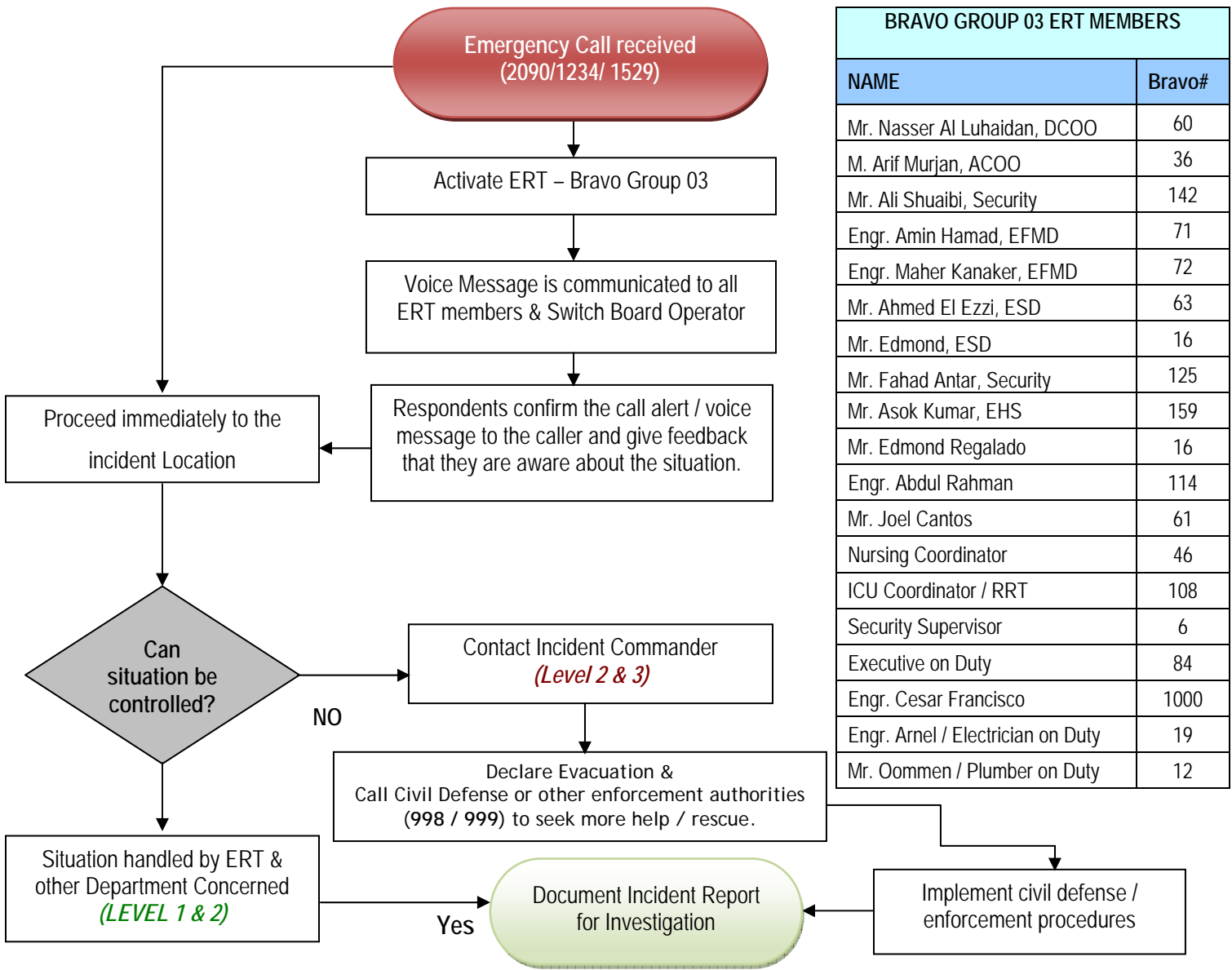

BRAVO GROUP # 3: EMERGENCY COMMUNICATION FLOW CHART



| BRAVO GROUP 03 ERT MEMBERS | |
|-----------------------------------|--------|
| NAME | Bravo# |
| Mr. Nasser Al Luhaidan, DCOO | 60 |
| M. Arif Murjan, ACOO | 36 |
| Mr. Ali Shuaibi, Security | 142 |
| Engr. Amin Hamad, EFMD | 71 |
| Engr. Maher Kanaker, EFMD | 72 |
| Mr. Ahmed El Ezzi, ESD | 63 |
| Mr. Edmond, ESD | 16 |
| Mr. Fahad Antar, Security | 125 |
| Mr. Asok Kumar, EHS | 159 |
| Mr. Edmond Regalado | 16 |
| Engr. Abdul Rahman | 114 |
| Mr. Joel Cantos | 61 |
| Nursing Coordinator | 46 |
| ICU Coordinator / RRT | 108 |
| Security Supervisor | 6 |
| Executive on Duty | 84 |
| Engr. Cesar Francisco | 1000 |
| Engr. Arnel / Electrician on Duty | 19 |
| Mr. Oommen / Plumber on Duty | 12 |

Legend:
Level 1 – Localized minor incident that can be managed by the unit/department.
Level 2 – Major Incident that needs the ERT and other department. (CEO or his designee may be informed and might activate the SMC Emergency Plan and directly be in Command. Experts may be called in the scene i.e. hazmat team.)
Level 3 – Major Disasters/emergency that needs the help of outside agencies.
 (Automatic activation of the Emergency and Disaster Plan /Contacts outside agencies for help. The CEO or his designee is mainly in Command)
Note: Daily testing is done by the Operator & responds back via Land line # 2233
Reference: SMC Emergency & Disaster Plan Manual, Emergency Alert Notification APP-ADM-06-0110-VERSION 02